

Appendix A

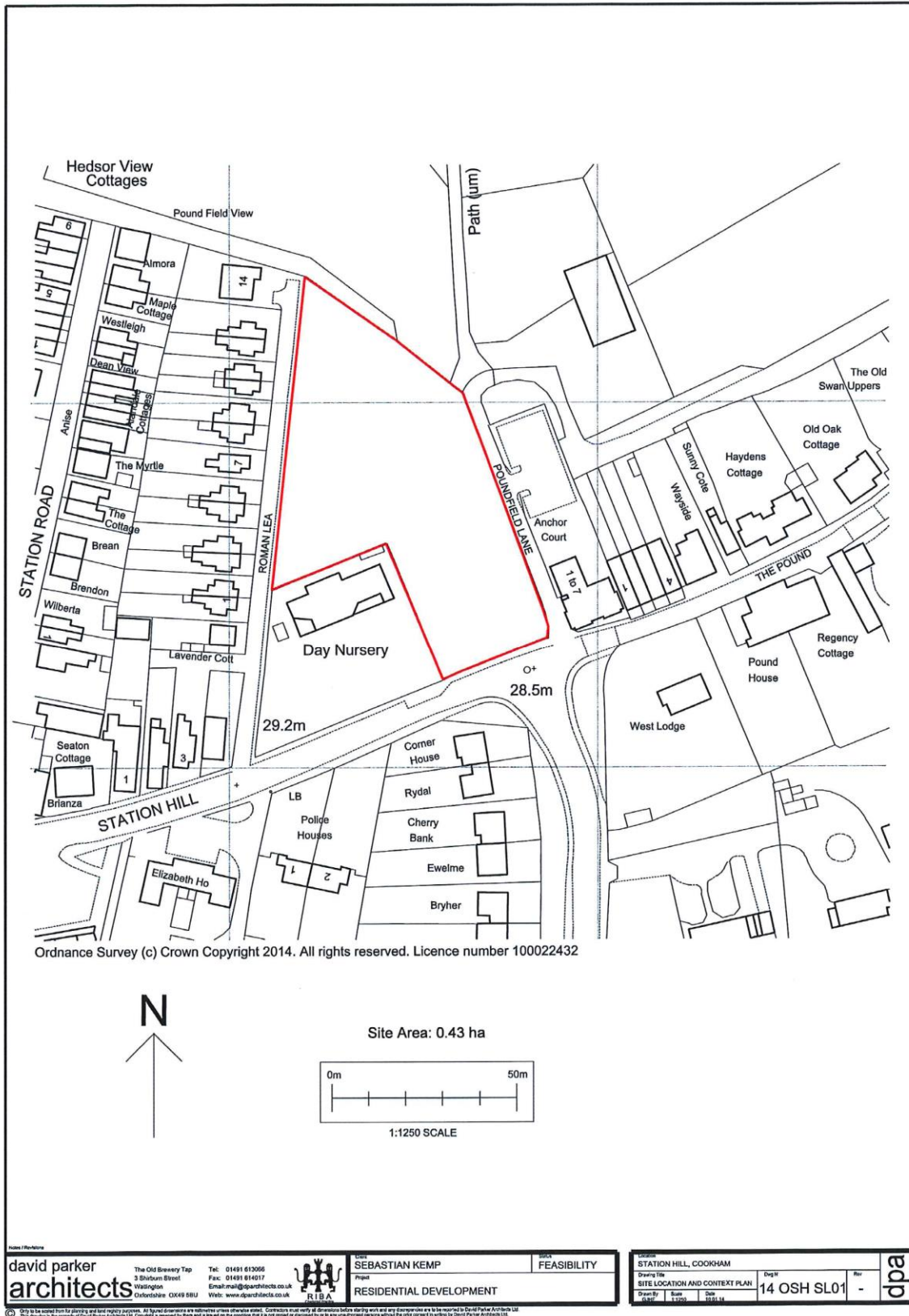





Appendix D

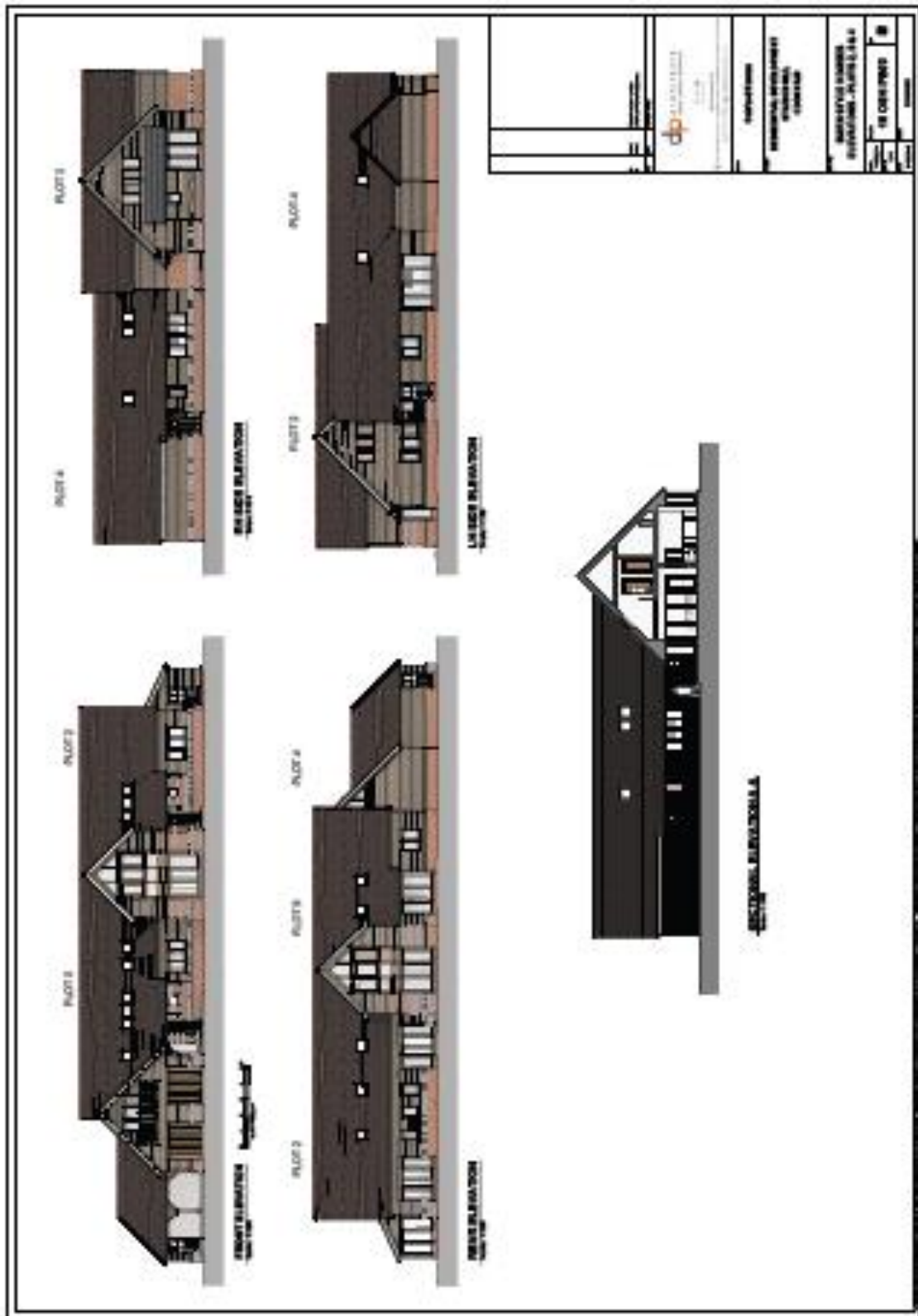

The architectural drawings include the following elements:

- Elevations:**
  - Front Elevation:** Shows a building with a gambrel roof, a front porch with columns, and a large window.
  - Side Elevation:** Shows the profile of the building with the gambrel roof and a side window.
  - Back Elevation:** Shows the rear of the building with a smaller window.
  - Other Elevation:** Shows a side view of the building with a different window placement.
- 3D Perspective:** A rendered view of the building showing its three-dimensional form and materials.
- Floor Plan:** A 2D layout of the building's interior, showing rooms, doors, and windows. A north arrow is located near the plan.
- Text Labels:**
  - "FRONT ELEVATION" (rotated)
  - "SIDE ELEVATION" (rotated)
  - "BACK ELEVATION" (rotated)
  - "OTHER ELEVATION" (rotated)
  - "GAMBREL GARAGE 3D PERSPECTIVE"
  - "FLOOR PLAN" (rotated)
  - "NORTH" (with arrow)
- Information Block (Bottom Right):**
  - Logo:** dp architects
  - Address:** 11111
  - Phone:** (503) 253-1111
  - Website:** www.dparchitects.com
  - Project Name:** GAMBREL GARAGE
  - Project Number:** 18 GGH PBD4
  - Scale:** 1/8" = 1'-0"



Appendix F – Extent of ‘Objection Site’

